



LSMU FRESHMEN GUIDE'22

CONTENT

- 1** Introduction
- 2** Freshmen facebook groups
- 3** Students cards
- 4** Freshmen camp
- 5** University information system
- 6** LSMUSIS, email and Moodle
- 7** Study schedule
- 8** University departments
- 9** LSMU Veterinary Academy map
- 10** Kaunas Clinics map
- 11** Public transport
- 12** Scholarships
- 13** Special needs
- 14** Assessment of study achievements
- 15** Quality of studies
- 16** Finances
- 17** Important information
- 18** Study abroad opportunities
- 19** Leisure time
- 20** Contacts

1 WELCOME,

every fall, the University is reborn as it welcomes a bunch of new students. Eyes full of excitement and enthusiasm, the bustle of various questions and the warmth of yet new acquaintances fill the auditoriums, laboratories, and libraries. We are glad that from now on, we will be able to meet you here at the Lithuanian University of Health Sciences. So as to make this journey a smooth one, we have prepared a guided tour for you, which will help you get to know the University.



2

FRESHMEN GROUPS

Join your study program group:

Medicine

Odontology

Veterinary Medicine

Pharmacy

Health Psychology

Clinical Health Psychology

Public Health

Management of Public Health

Nursing

Physiotherapy

Occupational Therapy

Food Science

3

STUDENTS CARDS

ISIC

International scholar
identity card



[More info](#)

LSIC

Lithuanian student
identity card



[More info](#)

4

FRESHMEN CAMP



September 16–18

Freshmen camp is where your student life begins. Here you will get to know fellow students, get reliable information about studies, the University, student organizations and much more!

[**Registration Form**](#)

5 UNIVERSITY INFORMATION SYSTEM

YOU WILL LEARN "HOW TO TAME INFORMATION SYSTEMS"

OFFICE 365 is available to all students and includes Word, Excel, and PowerPoint programs.

[Install "Office 365" on your computer](#)

OFFICE 365

How to LOGIN to the three University systems

The same username and password are used to login to all University systems. Login names are created based on a simple rule: *first 4 letters of your name and surname, date of birth 1989 04 23*. For example:

User ID: namesurn0423

Password: namesurn1989

Important! When logging on to an Office 365 account (e-mail, Teams), you need to indicate the domain name @kmu.lt in the login name. For example: namesurn0423@kmu.lt

The password can be changed only in the study information system, and it is automatically changed for all University systems.

6

LSMUSIS, EMAIL AND MOODLE

LSMUSIS is an LSMU study information system where students submit their applications, personal data, are informed with grades, and other information related to the status of studies.

[Login](#)

By logging in the system, you can:

- See your study schedule:

[Schedules](#)

- See your grades:

[Academic record](#)

- Check in the subjects:

[Acknowledgment card](#)

- See your fees for studies and dormitories:

[Payments](#)

- Submit applications regarding studies:

[Applications](#)

- Change your user password:

[Change Password](#)

- Get Microsoft Office for your personal devices:

[User Information](#)

EMAIL

<http://pastas.lsmuni.lt>

Your mailbox address: name.surname@stud.lsmu.lt

Email is one of the features of an Office365 account. You can also use the following functions: Teams, OneDrive (for document storage, sharing 1TB), calendar (you can synchronize with your study schedule).

MOODLE is a virtual learning environment. Here you will find study materials provided by teachers. This is also where midterms and final evaluation tests take place.

[Login](#)

CONTACTS:

If you have problems logging in to information systems, please contact us

<https://pagalba.lsmuni.lt/en>

7

STUDY SCHEDULE

Check **your** schedule

View the selected schedule

Synchronize your schedule with your calendar

Choose a format that is convenient for you

The screenshot shows the 'My schedule' page in the LSMUSIS system. The interface includes a navigation menu on the left with options like 'MY SCHEDULE', 'SCHEDULE', 'BUSYNESS OF AUDITORIUM', 'ORDERS OF AUDITORIUM', 'REPORTS', 'PERSONAL ROOMS SET', and 'PERSONAL SUBJECTS SET'. The main content area displays a calendar for September 2022, with the 'Month' view selected. The calendar shows course sessions as colored bars (orange and blue) with time slots (e.g., 08:00-12:30) across various days. The top right of the calendar view has tabs for 'Day', 'Week', '2 Weeks', 'Month', and 'Agenda'. The top navigation bar includes 'Moodle', 'Support system', 'Suggest', and 'Lt'.

SCHEDULE

8

UNIVERSITY DEPARTMENTS



LSMU Medical Academy. Central Building

Address: A. Mickevičiaus str. 9, Kaunas
Tel.: (8 37) 32 72 01

**Faculty of Pharmacy
Centre for the Advanced Pharmaceutical
and Health Technologies**
(Sukilėlių pr. 13)

Faculty of Medicine
(A. Mickevičiaus str. 9)

Faculty of Odontology
(A. Lukšos-Daumanto str. 2, 2nd floor)

**Faculty of Nursing
Training laboratory building (MLK)**
(Eivenių str. 4, 4th floor)

Faculty of Public Health
(Tilžės str. 18)

**Department of Languages and
Education**
(Jankaus str. 2, the same entrance
as to the 2nd dorm)

Department of Sports Medicine
(Tilžės str. 18)

**LSMU Library and Information
Center**
(Eivenių str. 6)



LSMU Veterinary Academy. Central Building

Address: Tilžės str. 18, Kaunas
Tel.: (8 37) 36 23 83

Faculty of Animal Science
(Tilžės str. 18)

Faculty of Veterinary Medicine
(Tilžės str. 18)

**Dr. L. Kriaučeliūnas Small
Animal Clinic**
(Tilžės str. 18)

Large Animal Clinic
(Tilžės str. 18)

Anatomicum
(Tilžės str. 18)

**4th building. VA Library and
Auditorium 2 are located in
this building.**
(Tilžės str. 18)

**5th building.
Auditoriums 3 and 4 are
located in this building**
(Tilžės str. 18)

9 LSMU VETERINARY ACADEMY MAP



10

KAUNAS CLINICS MAP

Trauma and
Emergency Centre

Outpatient clinic

Learning and
Laboratory centre (MLK)

Library

Faculty of Pharmacy

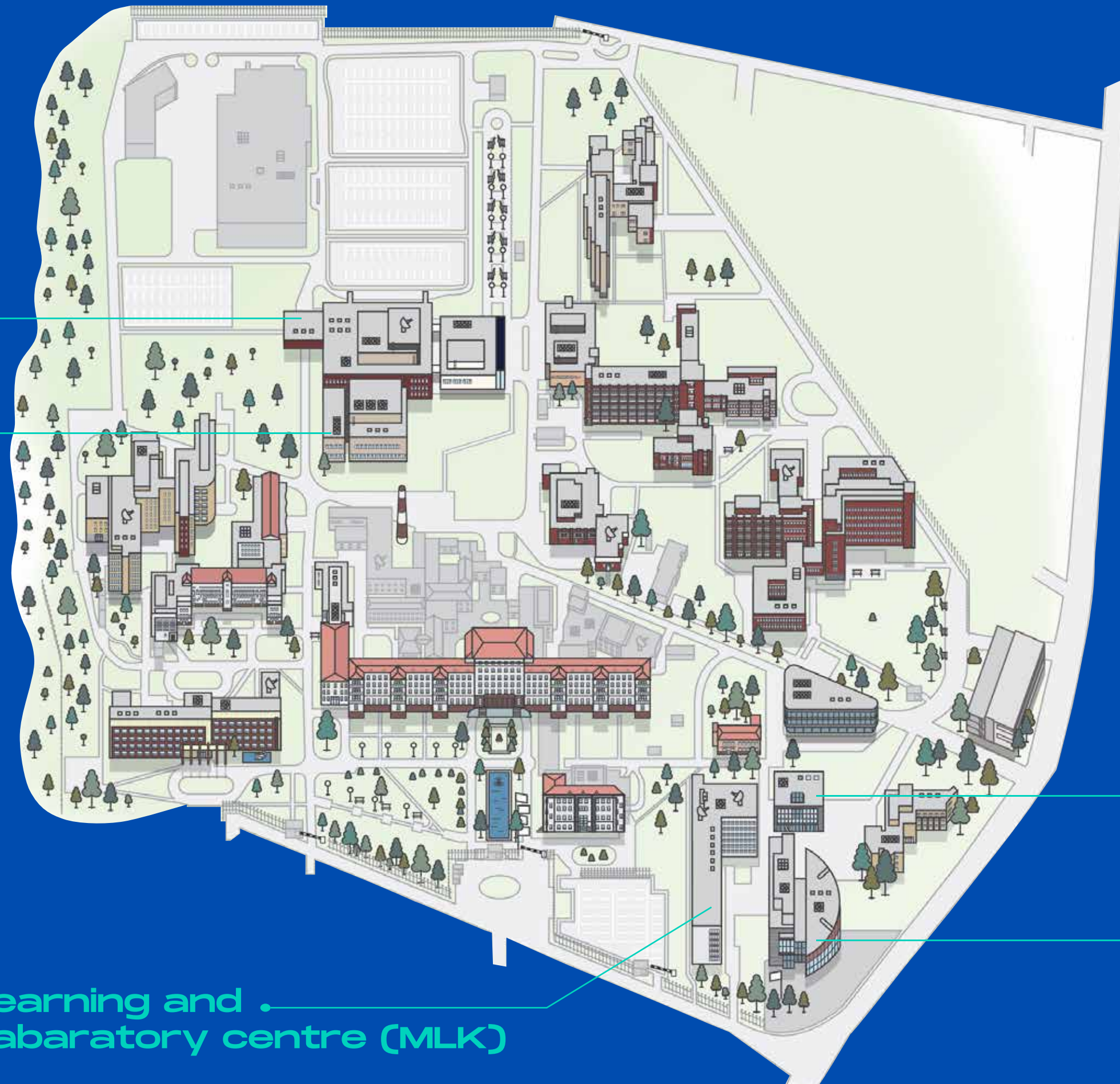

11

PUBLIC TRANSPORT

Bus stop: Griunvaldo g.
Bus: 34G, 43, 67
Trolleybus: 4

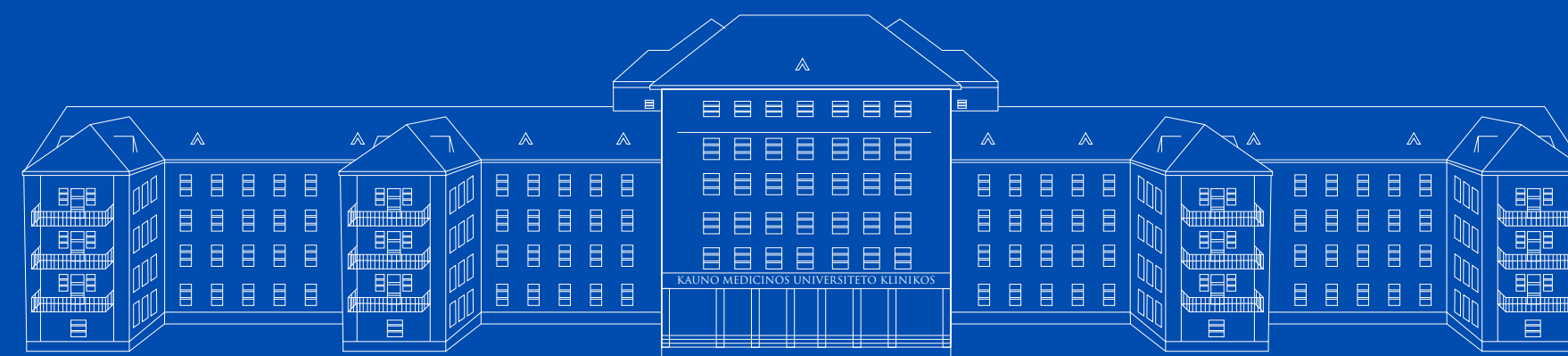

Bus stop: Klinikos
Bus: 41 (iki Kėdainių g.)

Bus stop: Klinikos
Bus: 34G, 43, 67
Trolleybus: 4 (to Griunvaldas str.)

**HOSPITAL OF LITHUANIAN
UNIVERSITY OF HEALTH
SCIENCES KAUNO KLINIKOS**

Bus stop: Kėdainių g.
Bus: 41 (to Klinikos)

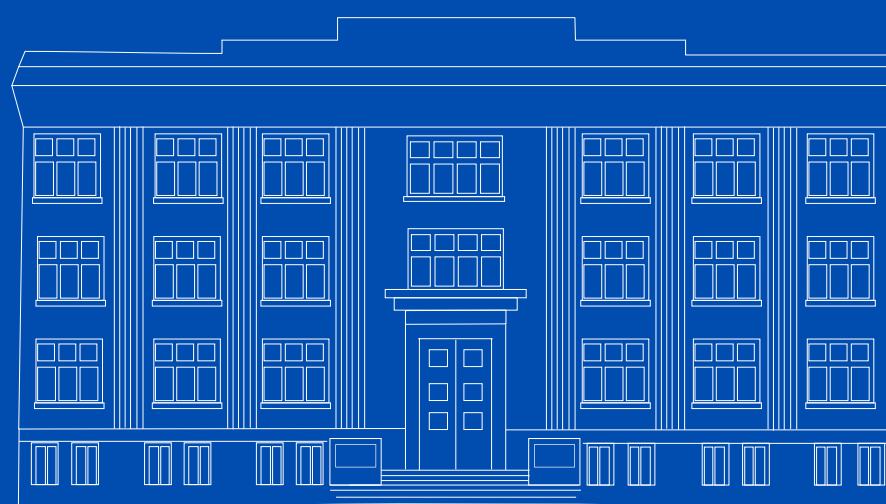

**LSMU MEDICAL ACADEMY
CENTRAL BUILDING**

Bus stop: Kėdainių g.
Trolleybus: 7 (to Griunvaldas str.)

Bus stop: Griunvaldo g.
Trolleybus: 7 (to Kėdainių str.)



**LSMU VETERINARY ACADEMY
CENTRAL BUILDING**

DOWNLOAD THE APP: **Trafi** | >>



žiogas

12

SCHOLARSHIPS

Incentive scholarship

1.5 Basic Social Benefit (BSB) = 69€

Awarded based on the semester GPA (to the best studying students for the best admission or study results).

Honorary Scholarship

Documents proving active participation in student activities or supportability (those who have lost their parents or guardians, have disabled parents, or come from large families) are required. Awarded twice per academic year; yet one student can receive the scholarship only once.

Social scholarship (provided by STATE STUDIES FUND)

- Students whose families or they are entitled to or receive social benefits
- Students with 45% or a lower level of work capacity or a severe or moderate level of disability
- Students who are less than 25 years old and have had legal guardian(s) until they reached adulthood (or their parents (only parent) are deceased).

One-time incentive scholarship

2 BSB = €92

Awarded for active student, social, organizational, scientific, sports activities and high results achieved in representing the University. The application is submitted to LSMU Student Representation by the 10th day of the current month.

One-time social scholarship

2 BSB = €92

After the birth of a child, the death of a family member or in the event of a natural disaster (granted once per semester).

13

SPECIAL NEEDS

The University creates an open and friendly study environment for all students, aims to meet the individual needs of students by increasing the accessibility of studies and fosters a culture of equality and non-discrimination.

FINANCIAL AID

Students with 45% or a lower level of work ability, can receive financial aid:

- benefits for special needs
- reimbursement of study expenses
- targeted payment to increase access to studies
- social scholarship

Additional financial aid for students with special needs participating in Erasmus+ mobility activities.

Student Representation (SR) – enables students with special needs to get involved in SR activities and represents them

Office of Student Affairs – coordinates the provision of assistance to students with special needs

ACADEMIC ASSISTANCE

- Alternative evaluation methods for students with special learning needs
- Customization of the study environment

PSYCHOLOGICAL HELP

- Individual consultations
- Group consultations
- Participation in training

[More info](#)

ASSESSMENT OF STUDY ACHIEVEMENTS

The assessment of the exam or other student achievement evaluation form is **submitted to LSMUSIS within 5 working days** from the date of assessment of the exam or other student achievement evaluation form specified in the LSMUSIS journal.

Appeals may be filed regarding:

- Exam evaluation within 2 working days of receiving the results
- Assessment of midterm within 1 working day after receiving the results
- Evaluation process within 1 working day from the assessment

A student who has failed an exam, homework (project), other form of evaluation, has the right to retake it twice free of charge, but no later than by the end of the current study year, i.e., August 31.

15

QUALITY OF STUDIES

The University pays great attention to ensuring the quality of studies. Students, as an important part of the University community, are encouraged to be active participants in the study process and contribute to improving the quality of studies by participating in meetings, interviews, and filling out feedback surveys.

"QUALITY THERMOMETER" is an instrument in the University information system LSMUSIS. It will allow you to EVALUATE:

Module (subject)

Short questionnaire – students see module/subject *Temperature* just after completing the 5-question questionnaire.

Teaching quality

Detailed questionnaire – for quality assessment of teaching. Students evaluate teachers from the list.

Your input

Questions for self-assessment

Survey report

16

FINANCES

Reduction of tuition fee:

Tuition fee reduction requests are reviewed by the Committee established by the Rector's order once per semester, no later than two weeks before the tuition is due

- The grade point average of the last semester shall not be lower than the GPA of the semester of the course minus 10 percent.
- Students submit applications and documents via the <https://ismusis.ismuni.lt> system by filling out the application form to the deans of the faculties no later than four weeks before the tuition fee payment deadline.

DISPUTE RESOLUTION:

What should you do if you believe that your rights or legitimate interests have been violated?

- You can appeal to the Rector of the University/his authorized person or to the Dispute Resolution Commission.
- This can only be done in written form: submit a written complaint in person, by e-mail, or through the website.
- The complaint shall be submitted within 10 working days from the moment you learned about the violation of your rights and legitimate interests provided for by legislation.

How are complaints processed?

- When examined by the Rector, the complaint is processed in writing.
- When the Dispute Commission examines a complaint, a confidential oral hearing is held, attended by: the student whose complaint is being processed; the person due to whose actions and/or inaction the student applied to the Dispute Resolution Commission and other related persons. Both sides are invited to the hearing separately. During the hearing, the decision whether to justify or reject the student's claim is made.

[More info](#)
[Contacts](#)

WHERE TO APPLY?



18

STUDY ABROAD OPPORTUNITIES

At our University, you can visit the International Relations and Study Center, located at the Medical Academy, A. Mickevičiaus str. 9, and get all the information you want about the Erasmus+ student exchange program.

[More info](#)

19 LEISURE TIME

ARTISTIC ACTIVITIES:

- LSMU folk dance group Ave Vita



[More info](#)

- LSMU folk dance group Džigūnas



[More info](#)

- LSMU academic choir Neris



[More info](#)

STUDENT REPRESENTATION, ASSOCIATIONS, FELLOWSHIPS AND SPORTS TEAMS:

ICOSA

(International Committee of SA)

ESM LSMU

(Erasmus Students Network LSMU)

LIVSU

(Lithuanian International Veterinary Student Unity)

- Sports teams: athletics, basketball, swimming, tennis, ping pong, aerobic gymnastics, chess, badminton, volleyball

IN KAUNAS:

If you wish to experience the real life in Kaunas:

Kaunas 2022

[More info](#)

Kaunastic

[More info](#)

20

CONTACTS

SOCIAL STUDENT SUPPORT:

Simona Černiauskienė

Administration of tuition fees
A. Mickevičiaus str. 9, room 112
Phone: +370-37-395801
simona.cerniauskiene@lsmuni.lt

Aušra Surantienė

Accommodation
A. Mickevičiaus str. 9, room 111
Mobile: +370-659-08381
ausra.surantiene@lsmuni.lt

Rūta Antanaitienė

Students' admission, insurance
A. Mickevičiaus str. 9, room 111
Phone: +370-37-327259
ruta.antanaitiene@lsmuni.lt

Žydrė Vengalytė

Exchange students
A. Mickevičiaus str. 9, room 127
Phone: +370-37-395819
zydre.vengalyte@lsmu.lt

Milda Mankelevičienė

Migration
A. Mickevičiaus str. 9, room 112
Phone: +370-37-327299
milda.mankeleviciene@lsmuni.lt

Roza Joffė-Luinienė

Psychologist
A. Mickevičiaus str. 9, room 120
roza.joffe@lsmuni.lt

ACADEMIC SUPPORT/FACULTY COORDINATORS:

Edita Štreimikienė

Faculty of Medicine
A. Mickevičiaus str. 9, room 3
Phone: (+370) 37 387369
E-mail: edita.streimikiene@lsmu.lt

Gerda Čepienė

Faculty of Public Health
Tilžės str. 18, room 223
Phone: +370 37 32 73 62
E-mail: gerda.cepiene@lsmuni.lt

Vita Naumavičienė

Faculty of Veterinary Medicine
Tilžės str. 118, room 110
Phone: +370 37 362686
vita.naumaviciene@lsmu.lt

Martina Kleinaitė

Faculty of Odontology
J. Lukšos-Daumanto str. 2, room 4
Phone: +370 37 338365
E-mail: martina.kleinaite@lsmu.lt

Agnė Mazurkevičiūtė

Faculty of Pharmacy
Sukilėlių ave. 13, room 216
Phone: +370 692 29486
E-mail: agne.mazurkeviciute@lsmuni.lt

Enrika Morkienė

Faculty of Nursing
Eivenių str. 4, room 640
Phone: +370 37 327234
E-mail: enrika.moriene@lsmu.lt

Rasa Adomkienė

Faculty of Veterinary Medicine
Tilžės str. 118, room 110
Phone: +370 37 362692
E-mail: rasa.adomkiene@lsmuni.lt

