

 **OSMOSIS** what is it?

and how to use it?

Registration

Let's Start!

- **Create an account, using @lsmu.lt or @stud.lsmu.lt email.**
- **You will receive an email asking you to activate your account. Click on the link.**
- **That's it, now you have access to all the resources Osmosis has to offer!**

Wide range of topics

OSMOSIS
from ELSEVIER

Topics ▾

Search for videos and notes

OSMOSIS
from ELSEVIER

GJ Prime

Home

My tools

- Video Topics
- Playlists
- Flashcards
- Questions
- Decks

Basic Sciences

Foundational Sciences

- Anatomy
- Behavioral health
- Biochemistry and nutrition
- Biostatistics, epidemiology, population health, and interpretation of the medical literature
- Cellular and molecular biology
- Embryology
- Genetics
- Histology
- Microbiology
- Pathology
- Pharmacology
- Physiology

Organ Systems

- Blood and lymphoreticular system
- Cardiovascular system
- Endocrine system
- Gastrointestinal system
- Immune system
- Musculoskeletal system
- Nervous system and special senses
- Renal and urinary system
- Reproductive system and breast
- Respiratory system
- Skin and subcutaneous tissue

Clinical Sciences

Clinical Rotations ⓘ

- Emergency medicine
- Family medicine
- Internal medicine **NEW**
- Neurology **NEW**
- Obstetrics and gynecology **NEW**
- Pediatrics **NEW**
- Psychiatry
- Surgery **NEW**

More topics coming soon... ⓘ

Video lectures

Introduction to anatomy

- Anatomical terminology (16:19)
- Introduction to the cardiovascular system (7:19)
- Introduction to the central and peripheral nervous systems (14:30)
- Introduction to the lymphatic system (5:28)
- Introduction to the muscular system (9:44)
- Introduction to the somatic systems (13:54)

Anatomical terminology
Foundational Sciences > Anatomy > Introduction to anatomy

You can create playlists, this way controlling what and when you learn.

WE MUST USE SPECIALIZED TERMINOLOGY that HELPS US DESCRIBE STRUCTURES of the HUMAN BODY...

...WHERE EXACTLY they're LOCATED, and their RELATIONSHIP to ONE ANOTHER!

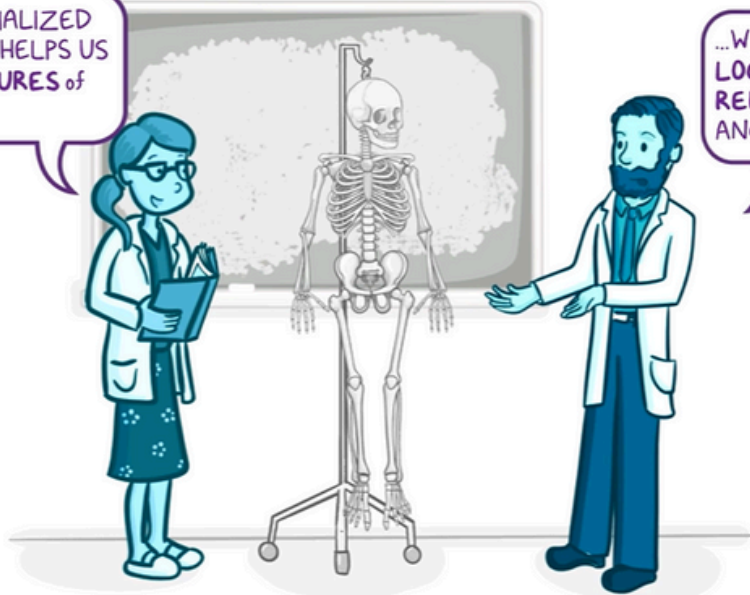

Add to playlist

Videos Notes Transcript

Select all

- Introduction to anatomy
 - Anatomical terminology
 - Introduction to the cardiovascular system
 - Introduction to the central and peripheral nervous systems
 - Introduction to the lymphatic system
 - Introduction to the muscular system
 - Introduction to the skeletal system
 - Introduction to the somatic and autonomic nervous systems

Take notes during the video lecture.

Transcripts are available for those that like to read and learn.

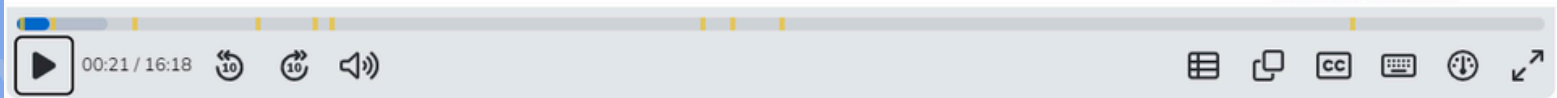

Visual notes

OSMOSIS.org
2022 Edition

00:15 / 16:18

Notes Print

Figure 2: Sections of the limbs. A. Longitudinal section. B. Oblique section. C. Transverse section.

Dorsal surface Palmar/plantar surface

Superior (cranial)

Rostral

Internal

External

Proximal

Medial

Lateral

Superficial

Intermediate

Distal

Study from notes made for you

Below the video lectures, you will find both the transcripts and visual notes to help you better retain the information.

Self-assessments

Prev 1 of 1 Next

A researcher is studying the origin and blood supply of different regions of the gastrointestinal tract. The blood vessel that supplies the hindgut originates at which of the following vertebral levels?

Elimination tool

- T12/L1
- L1-L2
- L1-L4
- L3
- L1

Skip →

Print

Assessments

Preclinical questions
0 / 1 complete

+ Start

Superior mesenteric artery (SMA)
Left renal a.
Left gonadal a.
Right gonadal a.

Test your understanding of the lecture topic with self-assessment quizzes

Tests are available below the video lectures. These quizzes will help you evaluate how well you've retained the material.

Queue up questions and prepare for future tests without the hassle.

Self-assessment

Practical and clinical questioners will help you prepare for the next test or exam

The Quiz builder can be found in the menu bar, on the left side of the screen, by clicking on the  icon.

Mark subjects you want to study up on, choose the number of questions, and click  to begin the test.

Decision-making trees (DMTs)

Basic Sciences

- Foundational Sciences
 - Anatomy
 - Behavioral health
- Organ Systems
 - Blood and lymphoreticular system
 - Cardiovascular system

Clinical Sciences

- Clinical Rotations
 - Emergency medicine
 - Family medicine
 - Internal medicine **NEW**
 - Neurology **NEW**
 - Obstetrics and gynecology **NEW**
 - Pediatrics **NEW**
 - Psychiatry **NEW**
 - Surgery **NEW**

MUSCLES CELLS

00:00 / 09:25

Decision-Making Tree

APPROACH to DIFFERENTIATING LESIONS (MOTOR NEURON)

LEGEND

- Assessment / Management → Urgent result → Urgent Actions
- Diagnostic test → Results: result detail → DIAGNOSIS → Treatment
- Alternative diagnosis

ABBREVIATIONS

- ABCDE: Airway, breathing, circulation, disability, exposure
- ALS: Amyotrophic lateral sclerosis
- CSF: Cerebrospinal fluid (e.g., "for example")
- GI: Gastrointestinal
- H&P: History and physical
- Hx: History
- IV: Intravenous
- LMN: Lower motor neuron
- MRIs: Magnetic resonance imaging
- PE: Physical examination
- SMN2: Spinal motor neuron 2
- UMN: Upper motor neuron

Flowchart:

- Start: Patient presents with a chief concern suggestive of a motor neuron disease
- Step 1: ABCDE assessment
 - Unstable → Acute Management
 - Stabilize airway, breathing, circulation
 - Intubation, mechanical ventilation
 - Obtain IV access, +/- IV fluids
 - Vital signs monitoring, cardiac telemetry
 - Supplemental O₂
 - Stable → Focused H&P
- Step 2: Hx
 - Progressive bilateral weakness (e.g., face, neck, arms, legs)
 - Trouble standing up / walking
 - Trouble speaking, swallowing, breathing
- Step 3: PE
 - Weakness of face / neck / trunk / limbs, +/- symmetry
 - Abnormal tone & reflexes
 - Cranial nerve dysfunction
 - Abnormal gait
- Step 4: Assess for sensory involvement
 - Hx: Numbness, tingling; PE: Loss of sensation → Consider alternative diagnosis
 - Hx: Pure weakness; PE: Normal sensation → Consider motor neuron disease
- Step 5: Assess pattern of motor neuron injury
- Step 6: LMN signs

Decision-making trees will help you think clinically

Discover DMTs in the "Clinical Sciences" section, located among all topics on the right side of the screen.

Easy-to-follow flowcharts will help you learn decision making in the clinical practice

Flashcards

Spaced repetition will help you enhance memory retention

Flashcards can be found in the menu bar, on the left side of the screen, by clicking on the ☰ icon.

Assess your knowledge. Algorithm will pick and choose questions guided by your confidence.

If you don't see what you need, create your own cards, by clicking [Create flashcards](#)

Osmosis mobile app

View flashcards, videos, and notes anytime,
anywhere in the Osmosis mobile app.

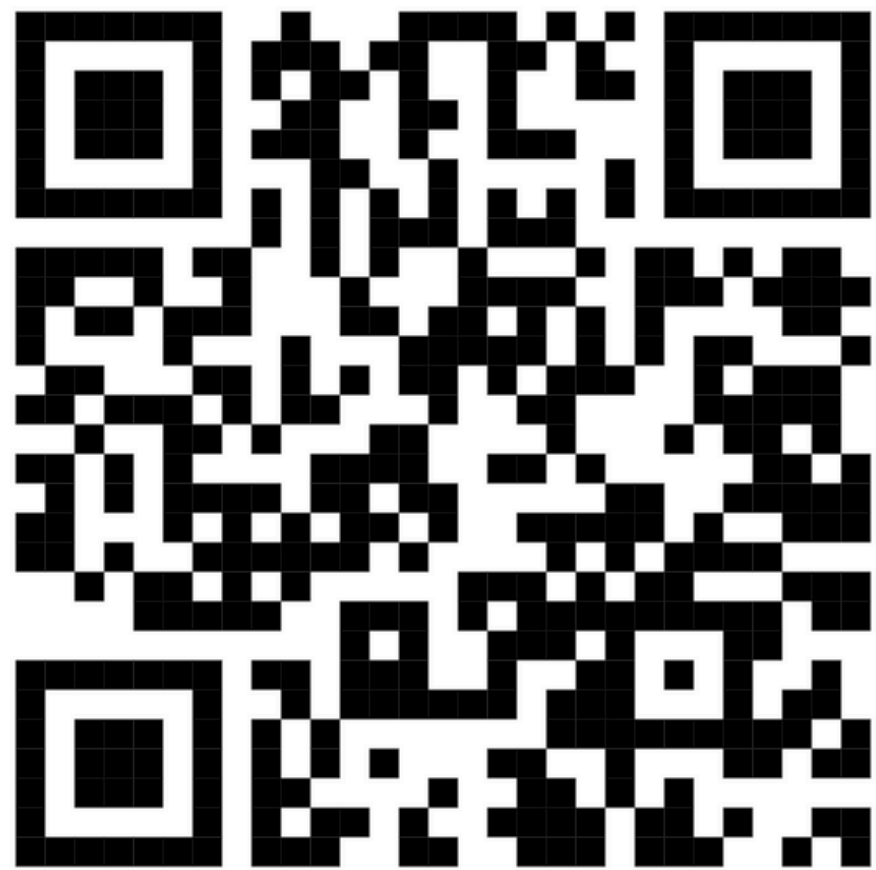

Gabija Jurkšaitytė
LSMU Library and Information Centre